

O.C.S. MON. AT
26TH ST. & ADAMS AVE.

SCALE: 1" = 50'

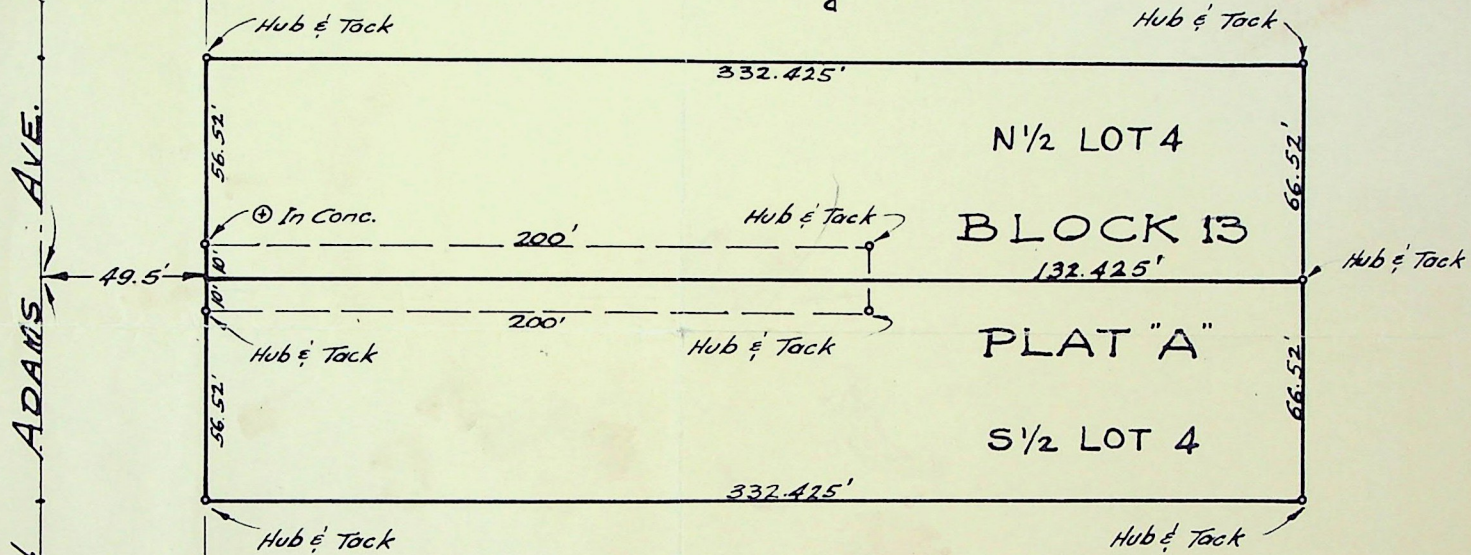

DESCRIPTION OF NORTH HALF:

The North $\frac{1}{2}$ of Lot 4, Block 13, Plat A, Ogden City Survey subject to and together with the 20 foot R.O.W. over the south 10' of the west 200' of the North $\frac{1}{2}$ and the North 10' of the west 200' of the South $\frac{1}{2}$ of said Lot 4.

DESCRIPTION OF SOUTH HALF:

The South $\frac{1}{2}$ of Lot 4, Block 13, Plat A, Ogden City Survey subject to and together with the 20 foot R.O.W. over the north 10' of the west 200' of the South $\frac{1}{2}$ and the south 10' of the west 200' of the North $\frac{1}{2}$ of said Lot 4.

SURVEYOR'S CERTIFICATE:

I, E. Paul Gilgen, a registered Land Surveyor and Professional Engineer in and of the State of Utah, with License No. 1087 as prescribed by the laws of said State, do hereby certify that I have made a survey of the above described properties, and that this plat, drawn to the designated scale is a true and accurate representation of said survey and other pertinent data on record in the Weber County Recorder's Office and the Ogden City Engineer's Office.

Signed this 1st day of August, 1960.

E. Paul Gilgen

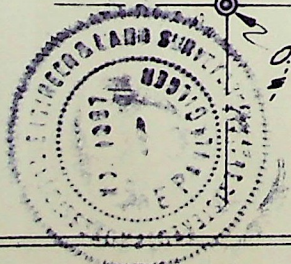

O.C.S. MON. AT 27TH ST.
& ADAMS AVE.